

Bach C Major Prelude Scores

Please find the following scores for the above work in this order:

- 1) Blank Score
- 2) With minimal fingerings
- 3) With more fingerings
- 4) With shifts and positions marked*

* I would encourage you to consider using this 4th score if you feel at all uncertain about the shifts and positions.

The system I use to indicate positions is to **circle** the finger (in **green**) used for any shift into a new position. In other words, **ALL shifts are indicated with a circled finger.**

Above any circled finger, I also draw a bracket (in **blue**) and indicate the exact position to be used with the following abbreviations:

Half Position: *1/2*

1st Position: *1st* (I actually leave 1st position blank when in use, as the default position)

Lower 2nd Position: *L2nd*

Upper 2nd Position: *U2nd*

Extended 2nd Position (1st finger extends back a whole step from 2nd finger): *Ext 2nd*

Lower 3rd Position: *L3rd*

Upper 3rd Position: *U3rd*

4th Position: *4th*

Etc

Prelude

Johann Sebastian Bach

from Suite No.3 in C Major, BWV 1010

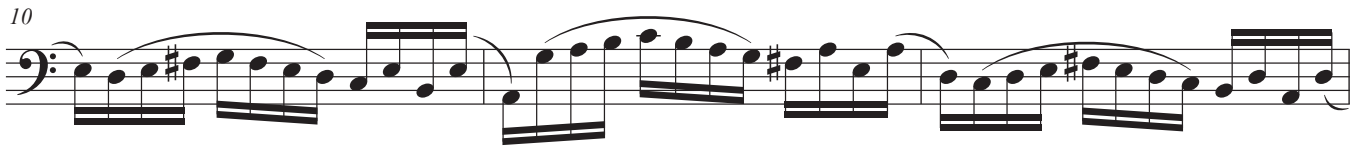

25

29

33

37

41

45

49

53

57

61

65

69

72

75

78

81

84

87

Prelude

Johann Sebastian Bach

from Suite No.3 in C Major, BWV 1010

61

2 1

65

0 3 4 4 2 1

69

1

72

1 2 1

75

1 1 1 0 0 4

78

2 0 3 0 1 1 2 0 1

81

1 0 0 2 2 0 0 2 0 0 1 2 0 0

84

0 2 1 0 2 0 0 3 2 1 3 2 1 1 1

87

2 2 1 0 0

Prelude

Johann Sebastian Bach

from Suite No.3 in C Major, BWV 1010

2
2 4 1 4 0 1 2 4 2 3

4 1 3 4 1 3 4 3 1 2

7 1 1 x 2 4 2 x 1 1 3 1 3 2 4 2 3 1 0

10

13 1 x 2 4 2 x 1 2

16

19 1 x 2 4 4 1 2 0 3 3 0 2 1 4 4 1 4 0 3 4 1

21 2 1 0 2 0 1 2 1 0 1 2 x 4 2 x 1 2 0 3 4 1 0 2 4 x 1 0 4

25

1x2 34x1 034x1 02 x4 2x1 2

29

x1x4x1x4 x102

33

42

37

2112 421

41

21 210 11 3 431 311 0343 11 2 134 III

45

032 41 494 3 1 3 4 39

49

3p 3 1 3 4 p 3p 3 1 3 x4 p

53

30 1 1 2 4

57

13 x4 31 3 2

61

2 3 2 4 2 3 x 1 0 4 2 1 1 0 4 2

65

0 4 3 1 4 3 2 3 2 4 2 1 0 1 4 1 2 1 2 1 3 1

69

1 4 1 4 1

72

1 3 4 3 4 1 3 2 0

75

1 1 x 2 4 2 4 x 1 0 1 4 2 1 0 0 4

78

2 0 3 0 0 1 1 2 0 1

81

2 0 0 1 2 0 0 1 1 2 4 2 1 2 0 0 2 1 3 2

84

0 2 1 0 2 0 0 0 3 2 1 3 2 0 2 1 3 2

87

2 4 1 4 2 1 0 0

Prelude

Johann Sebastian Bach

from Suite No.3 in C Major, BWV 1010

25

29

33

37

41

45

49

53

57

Staff 61: Annotations include $\sqrt{v2}$ above a circled '2', and red numbers '3 2 4 2 3' and 'x 1 0 4 2 1 1 0 4 2'.

Staff 65: Annotations include $\sqrt{v2}$ above a circled '2', $\sqrt{v2}$ above a circled '1', and red numbers '0 3 4 3 1 4 3', '3 2 4 2', '1 0 1 4 1', and '2 1 2 1 3 1'.

Staff 69: Annotations include a circled '1' and red numbers '4 1 4 1'.

Staff 72: Annotations include $\sqrt{L3}$ above a circled '1', and red numbers '3 4 3 4 1 3 2 0 1'.

Staff 75: Annotations include 'EXT 2NP' above a circled '1', and red numbers '1 x 2 4 2 4 x 1', '1 0 1 4 2', and '1 0 0 4'.

Staff 78: Annotations include $\sqrt{v2}$ above a circled '2', $\sqrt{L2}$ above a circled '3', and a circled '1 2 0 1'.

Staff 81: Annotations include $\sqrt{v2}$ above a circled '2', $\sqrt{L2}$ above a circled '3', and a circled '1 2 0 0'. Red numbers include '2 1 0 0', '1 2 4 2', and '2 1 3 2'.

Staff 84: Annotations include a circled '0 2 1 0', $\sqrt{1/2 Pas}$ above a circled '2', and a circled '2 1 0 0'. Red numbers include '3 1 3', '2 0 2', and '2 1 0 0'.

Staff 87: Annotations include $\sqrt{v2}$ above a circled '2', and a circled '2 1 0 0'. Red numbers include '4 1 4'.